



KCA Laboratories  
232 North Plaza Drive  
Nicholasville, KY 40356

(833) 522-5227  
https://kcalabs.com  
KDA Lic.# P\_0058

**WD4-1**

Sample ID: 2103KCA0472.1117

Cultivar: N/A

Matrix: Concentrates & Extracts

Type: Distillate

Sample Size:

Received: 03/30/2021

Completed: 03/31/2021

Batch#: WD4-1-032621

Client

Hemp Choice Distribution

Lic.#

5000 Robb St

Wheat Ridge, CO 80033



**Summary**

Test  
Cannabinoids

Date Tested  
03/31/2021

Result  
Complete

**Cannabinoids by HPLC-PDA and GC-MS/MS**

Complete

<b>0.2682%</b> Total THC	<b>ND</b> Total CBD	<b>93.5595%</b> Total Cannabinoids	<b>NT</b> Not Tested Moisture Content	<b>Not Tested</b> Foreign Matter
-----------------------------	------------------------	---------------------------------------	---	-------------------------------------

Analyte	LOD	LOQ	Result	Result
	%	%	%	mg/g
CBC	0.0095	0.0284	ND	ND
CBCA	0.0181	0.0543	ND	ND
CBCV	0.0060	0.0180	ND	ND
CBD	0.0081	0.0242	ND	ND
CBDA	0.0043	0.0130	ND	ND
CBDV	0.0061	0.0182	ND	ND
CBDVA	0.0021	0.0063	ND	ND
CBG	0.0057	0.0172	ND	ND
CBGA	0.0049	0.0147	ND	ND
CBL	0.0112	0.0335	ND	ND
CBLA	0.0124	0.0371	ND	ND
CBN	0.0056	0.0169	0.5617	5.617
CBNA	0.0060	0.0181	ND	ND
Δ8-THC	0.0104	0.0312	92.7296	927.296
Δ9-THC	0.0076	0.0227	0.2682	2.682
THCA	0.0084	0.0251	ND	ND
THCV	0.0069	0.0206	ND	ND
THCVA	0.0062	0.0186	ND	ND
Total THC			0.2682	2.6820
Total CBD			ND	ND
<b>Total</b>			<b>93.5595</b>	<b>935.595</b>

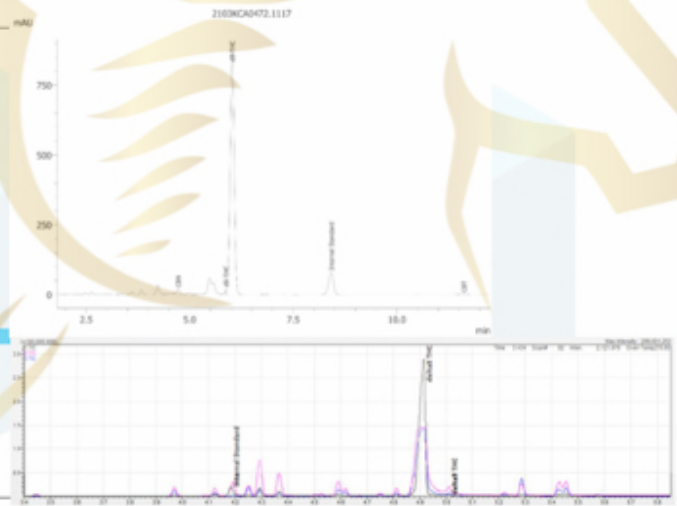

Total THC = THCA \* 0.877 + Δ9-THC  
Total CBD = CBDA \* 0.877 + CBD  
LOD = Limit of Detection  
LOQ = Limit of Quantitation  
ND = None Detected

For plant material, the reported result is based on a sample weight with the applicable moisture content for that sample.



*Wes Rogers*

Wes Rogers  
Principal Scientist  
03/31/2021

This product or substance has been tested by KCA Laboratories using validated testing methodologies and a quality system. Values reported relate only to the product or substance tested. KCA Laboratories makes no claims as to the efficacy, safety or other risks associated with any detected or non-detected amounts of any substances reported herein. This Certificate of Analysis shall not be reproduced except in full, without the written approval of KCA Laboratories.