

Lab name: SRI Instruments  
 Client: Valued Customer  
 Client ID: N2024  
 Analysis date: 11/13/2020 18:02:14  
 Method: 1ul syringe injection  
 Description: FID Detector  
 Column: 15MXT500 .25mic .53mm  
 Carrier: H2 from Bihg  
 Integration: Peak sens=95.0 Base sens=60.0 Min area= 10.00 Standard= 4.000 Sample=45.000 Tangents=off  
 Data file: Ile sulfur at 4 hours01.ASC ()  
 Sample: RUN1  
 Comments: TYPE YOUR COMMENTS HERE

Temperature program:

Init temp	Hold	Ramp	Final temp
150.00	0.000	20.000	250.00
250.00	5.500	0.000	250.00
90.00	0.000	30.000	150.00

Events:

Time	Event
0.000	ZERO
0.000	SOUND
2.000	INTEG IMMEDIATE
7.000	INTEG IMMEDIATE

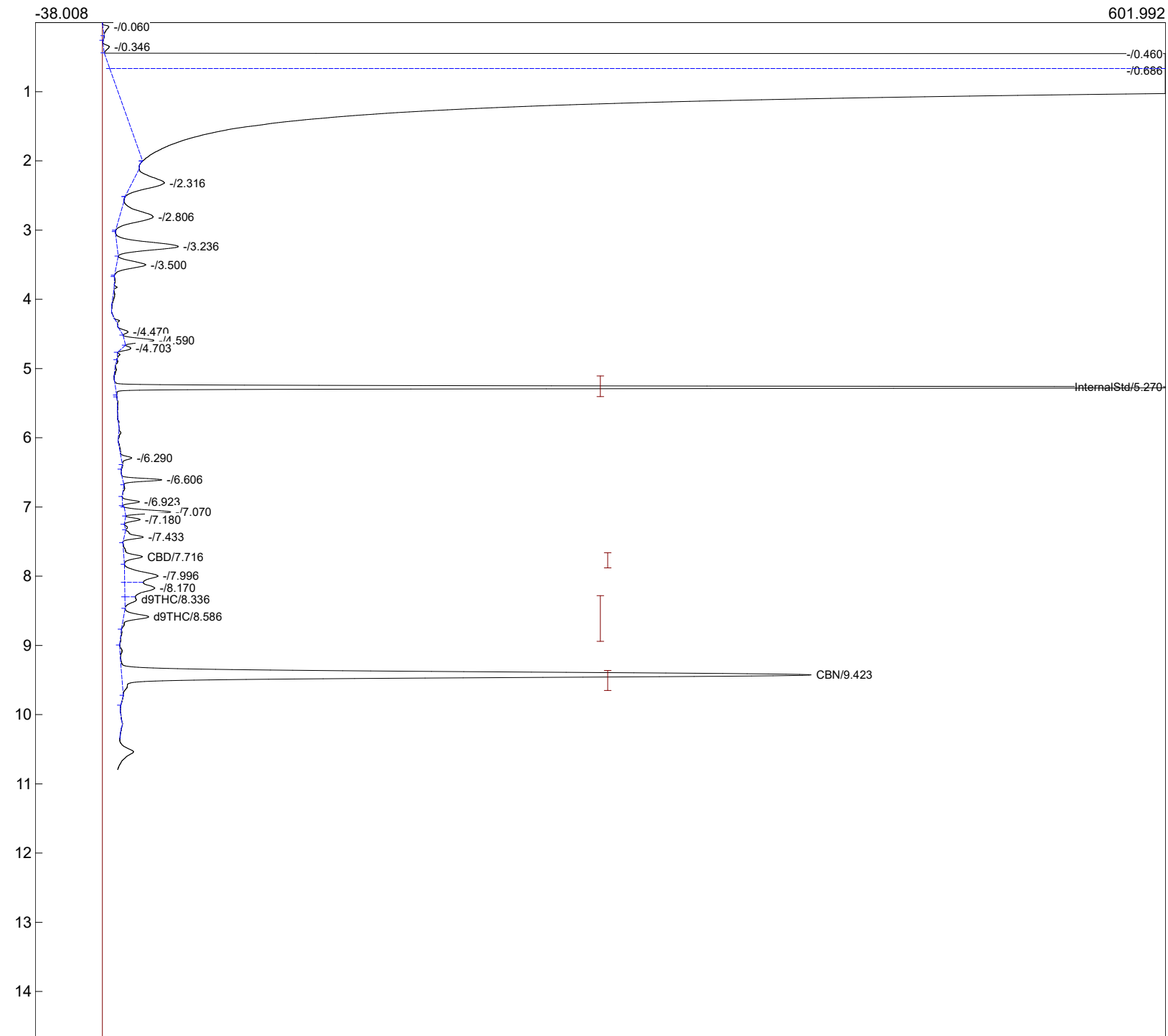

Component	Retention	Area	Internal	Units	NormPotency%	Height	External
InternalStd	5.270	1622.4735	100.0000		0.0000	744.735	0.0000
CBD	7.716	51.0124	0.6376	%	0.0000	10.436	0.0000
d9THC	8.336	35.4862	0.4280	%	0.0000	6.369	0.0000
d9THC	8.586	76.8006	0.9263	%	0.0000	14.072	0.0000
CBN	9.423	2250.3200	22.6198	%	0.0000	390.677	0.0000
		4036.0927	124.6117		0.0000		0.0000