

```

=====
Acq. Operator   :                               Seq. Line :    1
Acq. Instrument : Instrument 1                  Location  : Vial 31
Injection Date  : 9/24/2021 12:43:07 PM       Inj       :    1
                                                    Inj Volume: 1.0 µl

Acq. Method     : C:\CHEM32\1\DATA\DEF_LC 2021-09-24 12-33-13\210726_STANDARD POTENCY.M
Last changed    : 9/20/2021 10:49:23 AM
Analysis Method : C:\CHEM32\1\METHODS\210726_STANDARD POTENCY.M
Last changed    : 9/28/2021 7:23:39 PM
                  (modified after loading)

Additional Info : Peak(s) manually integrated
  
```

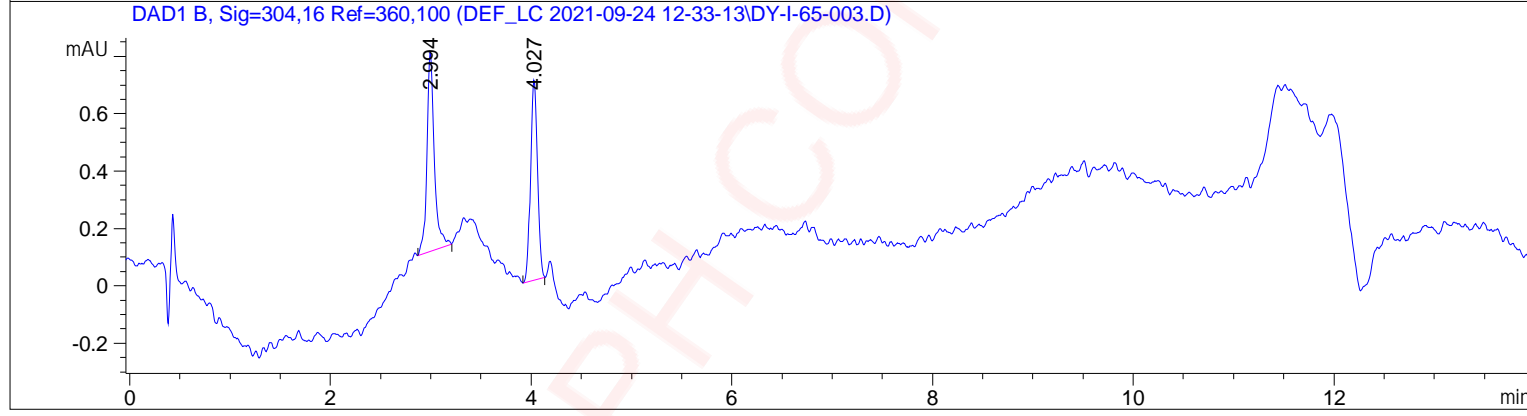
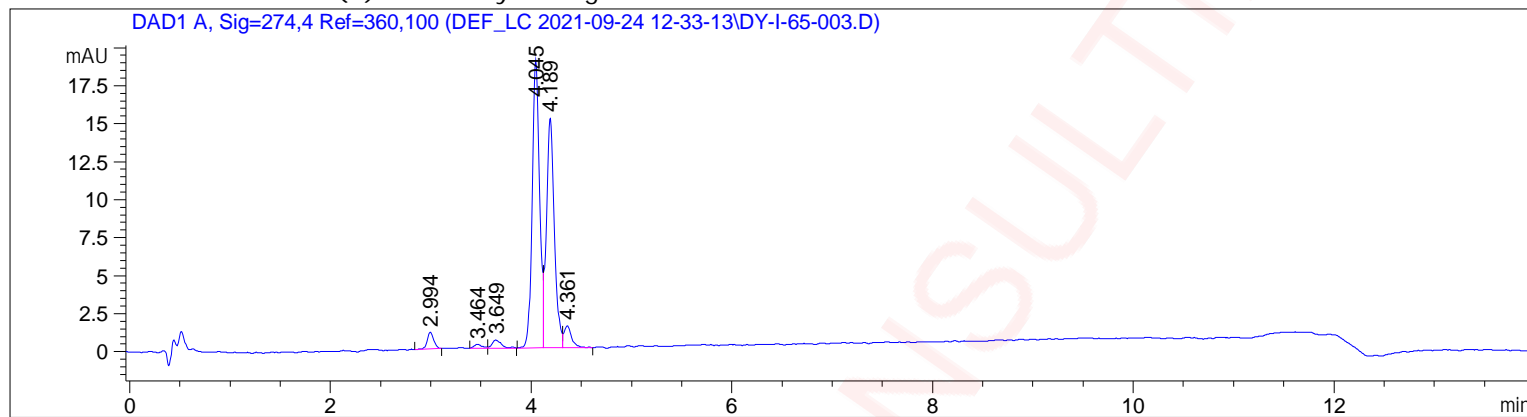

Area Percent Report

```

Sorted By      : Signal
Calib. Data Modified : 9/28/2021 7:23:38 PM
Multiplier     : 1.0000
Dilution       : 14.0000
Sample Amount  : 13.00000 [mg/ml] (not used in calc.)
Do not use Multiplier & Dilution Factor with ISTDs
  
```

Signal 1: DAD1 A, Sig=274, 4 Ref=360, 100

Peak #	RetTime [min]	Type	Width [min]	Area [mAU*s]	Area %	Name
1	2.455		0.0000	0.00000	0.0000	CBD
2	2.994	BB	0.0696	5.27128	2.6107	CBN
3	3.464	BV	0.0867	1.39628	0.6915	
4	3.649	VB	0.0893	3.30113	1.6349	
5	3.720		0.0000	0.00000	0.0000	D9-THC

Sample Name: DY-I-65-003

Peak #	RetTime [min]	Type	Width [min]	Area [mAU*s]	Area %	Name
6	3.810		0.0000	0.00000	0.0000	D8-THC
7	4.045	BV	0.0790	98.86874	48.9658	
8	4.189	VV	0.0836	85.17594	42.1843	
9	4.361	VB	0.0814	7.90039	3.9128	

Totals : 201.91376 100.0000

Signal 2: DAD1 B, Sig=304, 16 Ref=360, 100

Peak #	RetTime [min]	Type	Width [min]	Area [mAU*s]	Area %	Name
1	2.826		0.0000	0.00000	0.0000	CBDA
2	2.994	BB	0.0791	3.63202	51.5522	CBN
3	3.464		0.0000	0.00000	0.0000	
4	3.649		0.0000	0.00000	0.0000	
5	4.027	BB	0.0751	3.41331	48.4478	
6	4.189		0.0000	0.00000	0.0000	
7	4.361		0.0000	0.00000	0.0000	
8	4.713		0.0000	0.00000	0.0000	D6a, 10a-THC
9	5.336		0.0000	0.00000	0.0000	CBC
10	6.479		0.0000	0.00000	0.0000	THCA-A

Totals : 7.04533 100.0000

Uncalibrated Peaks: n.a.

8 Warnings or Errors :

Warning : Calibration warnings (see calibration table listing)

Warning : Calibrated compound(s) not found

Warning : Negative results set to zero (cal. curve intercept), (CBN)

Warning : Invalid calibration curve

Warning : Invalid calibration curve

Warning : Invalid calibration curve

Warning : Invalid calibration curve

Warning : Invalid calibration curve

Compound-related custom fields:

\*\*\* End of Report \*\*\*