



Rapid Analytics  
 1680 Pearl st.  
 (541) 654-8129  
 November 11, 2019

This is for informational purposes only and cannot be used for compliance or labeling.

**Business:** Octave Laboratories  
**Contact:** Austyn

**Phone No.:** (360) 888-7116  
**Email:** [austyn@octave-labs.com](mailto:austyn@octave-labs.com)  
**Sample Name:** H-1  
**Sample Type:** Flower  
**Lab ID:** 1910001  
**Date Analyzed:** October 23, 2019

**Total % THC** 0.14

**Total % CBD** ND

**Total % CBG** 13.85

Cannabinoid	% by weight	mg/g
CBDA	ND	ND
CBD	ND	ND
Δ9-THCa	0.16	1.57
Δ9-THC	ND	ND
CBGA	ND	ND
CBG	13.85	138.46
CBN	ND	ND
CBC	0.11	1.12
<b>Total</b>		141.15
<b>Moisture %</b>	10.73	

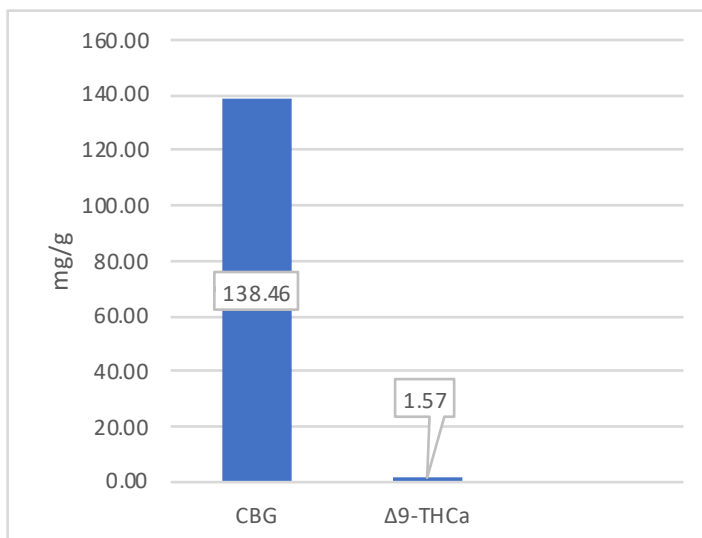

ND is defined as below 0.05% by weight and 0.5mg/g with a deviation of 0.05%.

Total THC and Total CBD are calculated values using the Oregon reporting requirement (OAR 333-064-0100). In this calculation, the acid form of the cannabinoid is multiplied by 0.877 to account for decarboxylation. The decarboxylate acid is added to the cannabinoid value for the total cannabinoid. Total CBG is calculated using the same formula.

Cannabinoid values reported for plant matter are dry weight corrected.

*Brenna Barr*

November 11, 2019