

Lab name: SRI Instruments  
 Client: Valued Customer  
 Client ID: N2024  
 Analysis date: 11/13/2020 15:13:51  
 Method: 1ul syringe injection  
 Description: FID Detector  
 Column: 15MXT500 .25mic .53mm  
 Carrier: H2 from Bihg  
 Integration: Peak sens=95.0 Base sens=60.0 Min area= 50.00 Standard= 4.000 Sample=45.000 Tangents=off  
 Data file: lle dist.CHR ()  
 Sample: RUN1  
 Comments: TYPE YOUR COMMENTS HERE

Temperature program:

Init temp Hold Ramp Final temp

Events:

Time Event

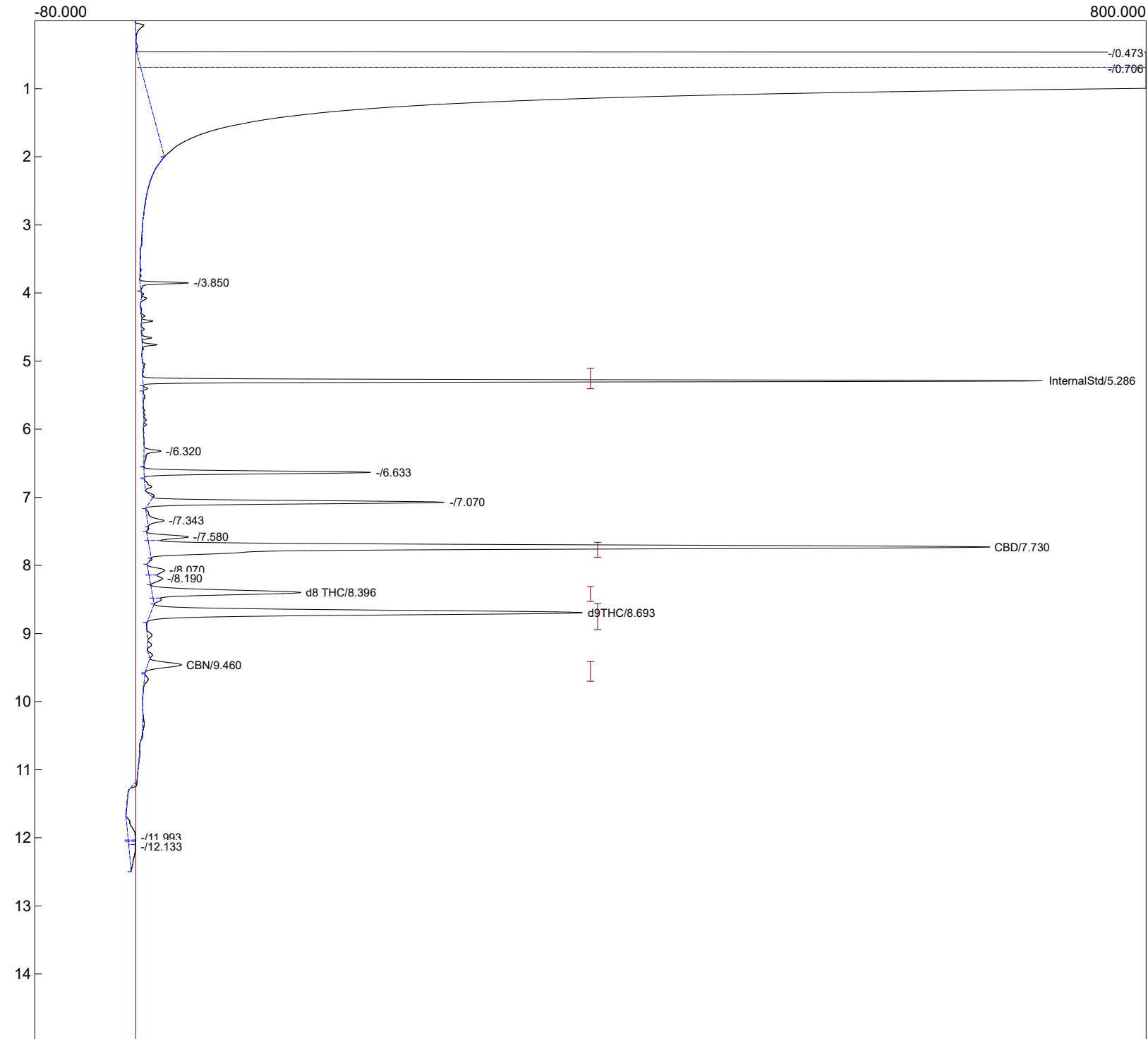

Component	Retention	Area	Internal	Units	Calc3	Height	External
InternalStd	5.286	1539.1390	100.0000		0.0000	713.521	0.0000
CBD	7.730	2998.4767	39.5098	%	0.0000	665.478	0.0000

d8 THC	8.396	558.2269	7.0972	0.0000	117.820	0.0000
d9THC	8.693	1678.7639	21.3436 %	0.0000	342.210	0.0000
CBN	9.460	139.4862	1.4780 %	0.0000	26.762	0.0000
		6914.0927	169.4286	0.0000		0.0000