

Lab name: SRI Instruments  
 Client: SRI Final test  
 Client ID: N10457  
 Analysis date: 09/28/2021 16:40:00  
 Method: On-column  
 Description: FID higain 250C  
 Column: 30MXT502 1mic  
 Carrier: H2@14psi  
 Integration: Peak sens=80.0 Base sens=60.0 Min area= 10.00 Standard= 4.000 Sample=100.000 Tangents=off  
 Data file: George357.chr ()  
 Sample: Restek Std

Temperature program:

Init temp	Hold	Ramp	Final temp
150.00	0.000	25.000	275.00
275.00	4.000	0.000	275.00
100.00	1.000	25.000	150.00

Events:

Time	Event
0.000	ZERO
2.000	INTEG IMMEDIATE

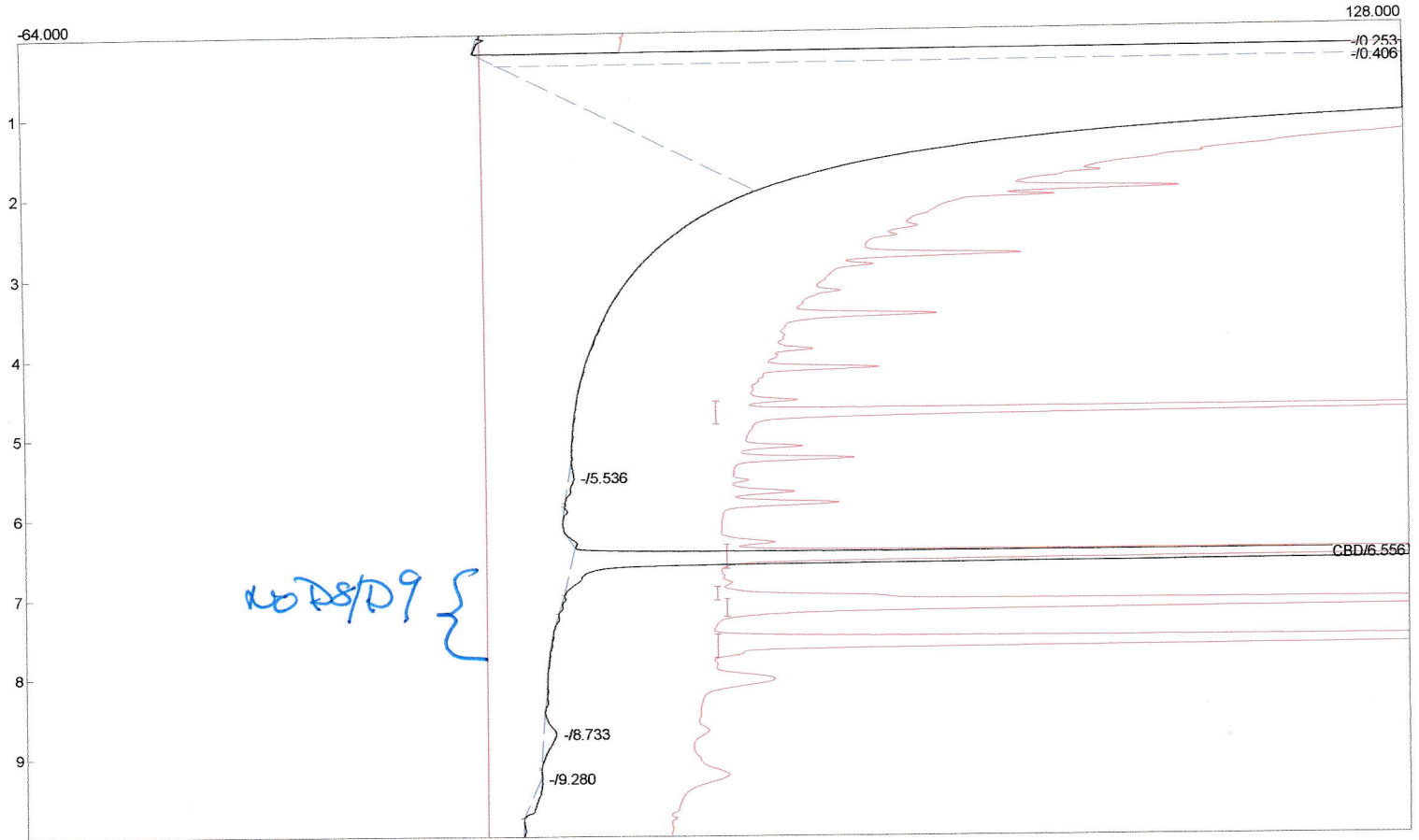

Number	Component	Retention	Area	Internal	Units
1	InternalStd	0.000	0.0000	0.0000	
2	CBD	6.556	9238.4158	0.0000	%
44	d8 + d10THC	0.000	0.0000	0.0000	%
3	d9THC	0.000	0.0000	0.0000	%
4	CBN	0.000	0.0000	0.0000	%
1			9238.4158	0.0000	

JUST PURCHASED  
 JUST OPENED AMPULE  
 RESTEK CBD STD.

Lab name: SRI Instruments  
 Client: SRI Final test  
 Client ID: N10457  
 Analysis date: 09/28/2021 17:10:50  
 Method: On-column  
 Description: FID higain 250C  
 Column: 30MXT502 1mic  
 Carrier: H2@14psi  
 Integration: Peak sens=80.0 Base sens=60.0 Min area= 10.00 Standard= 4.000 Sample=100.000 Tangents=off  
 Data file: George362.chr ()  
 Sample: Lipomed std

Temperature program:

Init temp	Hold	Ramp	Final temp
150.00	0.000	25.000	275.00
275.00	4.000	0.000	275.00
100.00	1.000	25.000	150.00

Events:

Time	Event
0.000	ZERO
2.000	INTEG IMMEDIATE

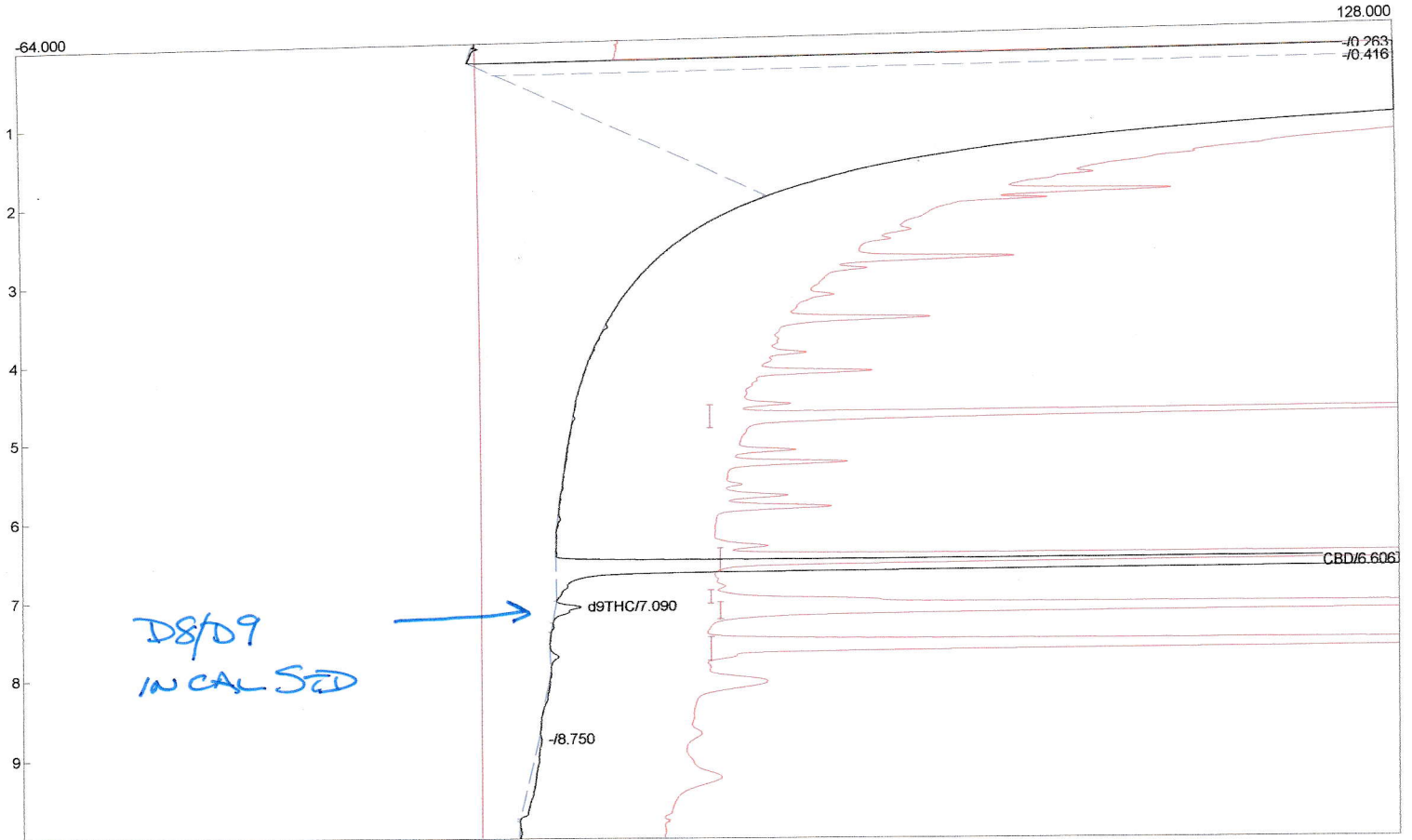

Number	Component	Retention	Area	Internal	Units
1	InternalStd	0.000	0.0000	0.0000	
2	CBD	6.606	9175.9186	0.0000	%
44	d8 + d10THC	0.000	0.0000	0.0000	%
3	d9THC	7.090	22.0846	0.0000	%
4	CBN	0.000	0.0000	0.0000	%
2			9198.0032	0.0000	

JUST PURCHASED  
 JUST OPENED AMPULE  
 LIPOMED CBD STD

$$\frac{22.08}{9175.92} = 0.240\%$$

Lab name: SRI Instruments  
 Client: SRI Final test  
 Client ID: N10457  
 Analysis date: 09/28/2021 19:07:38  
 Method: On-column  
 Description: FID higain 250C  
 Column: 30MXT502 1mic  
 Carrier: H2@14psi  
 Integration: Peak sens=80.0 Base sens=60.0 Min area= 10.00 Standard= 4.000 Sample=100.000 Tangents=off  
 Data file: George370.chr ()  
 Sample: year old lipomed std

Temperature program:

Init temp	Hold	Ramp	Final temp
150.00	0.000	25.000	275.00
275.00	4.000	0.000	275.00
100.00	1.000	25.000	150.00

Events:

Time	Event
0.000	ZERO
2.000	INTEG IMMEDIATE

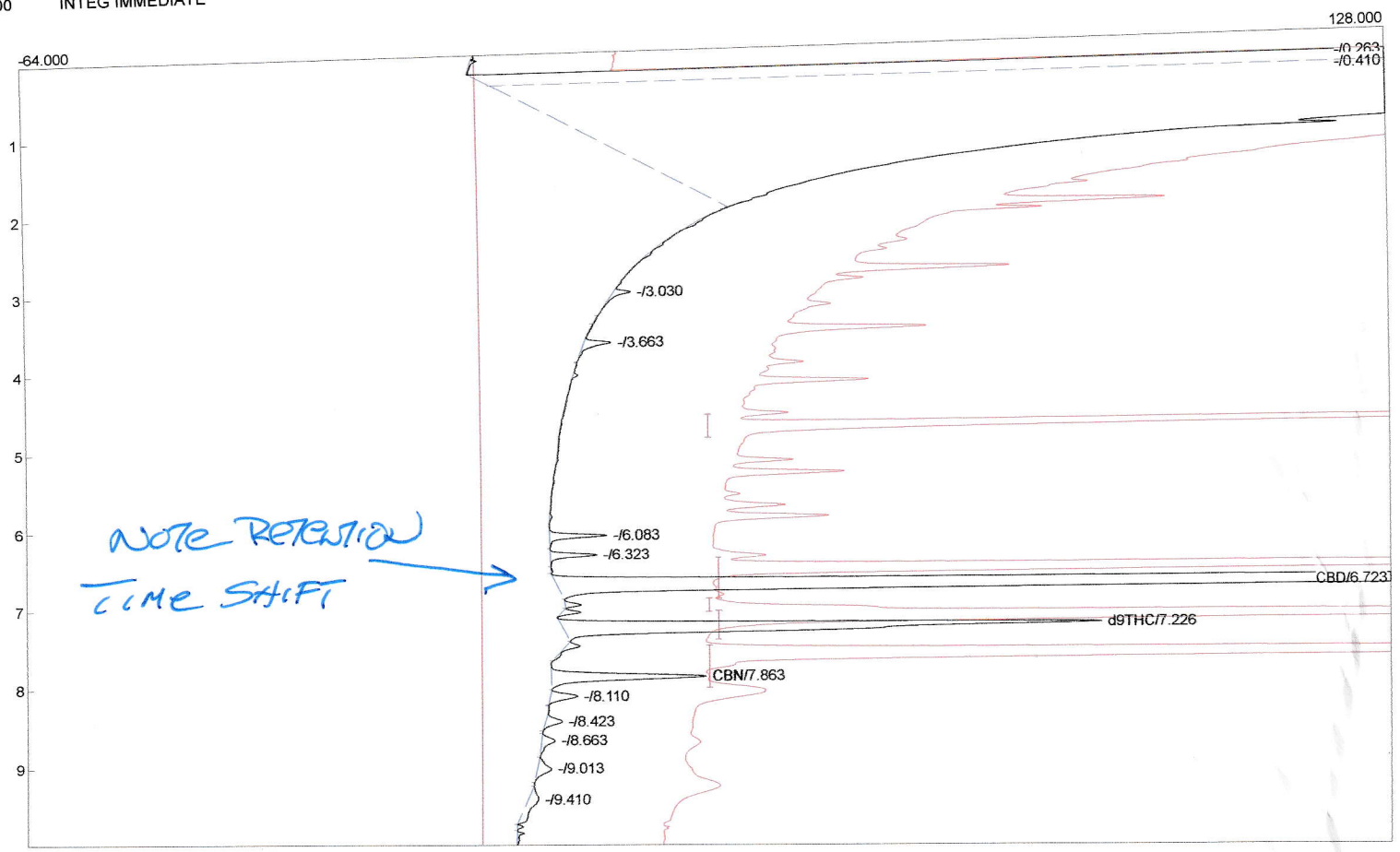

Number	Component	Retention	Area	Internal	Units
1	InternalStd	0.000	0.0000	0.0000	
2	CBD	6.723	7669.0832	0.0000	%
44	d8 + d10THC	0.000	0.0000	0.0000	%
3	d9THC	7.226	467.3372	0.0000	%
4	CBN	7.863	112.9108	0.0000	%
3			8249.3312	0.0000	

YEAR OLD  
 JUST OPENED AMPULE  
 LIPOMED CBD