

HHCP

 Sample ID: SA-220722-10727
 Batch: CPHO0973
 Type: In-Process Materials
 Matrix: Concentrate - Distillate
 Unit Mass (g):

 Received: 07/18/2022
 Completed: 07/21/2022

Client
 Delta Technologies LLC
 4526 San Fernando Rd
 Glendale, CA 91204
 USA

Summary

Test Cannabinoids	Date Tested 07/21/2022	Status Tested
-----------------------------	----------------------------------	-------------------------

ND Total Δ9-THC	80.0 % 9R-HHCP	95.8 % Total Cannabinoids	Not Tested Moisture Content	Not Tested Foreign Matter	Yes Internal Standard Normalization
---------------------------	--------------------------	-------------------------------------	---------------------------------------	-------------------------------------	---

Cannabinoids by HPLC-PDA, LC-MS/MS, and/or GC-MS/MS

Analyte	LOD (%)	LOQ (%)	Result (%)	Result (mg/g)
CBC	0.0095	0.0284	ND	ND
CBCA	0.0181	0.0543	ND	ND
CBCV	0.006	0.018	ND	ND
CBD	0.0081	0.0242	ND	ND
CBDA	0.0043	0.013	ND	ND
CBDP	0.0067	0.02	ND	ND
CBDV	0.0061	0.0182	ND	ND
CBDVA	0.0021	0.0063	ND	ND
CBG	0.0057	0.0172	ND	ND
CBGA	0.0049	0.0147	ND	ND
CBL	0.0112	0.0335	ND	ND
CBLA	0.0124	0.0371	ND	ND
CBN	0.0056	0.0169	ND	ND
CBNA	0.006	0.0181	ND	ND
Δ8-THC	0.0104	0.0312	ND	ND
Δ8-THCP	0.0067	0.02	1.65	16.5
Δ9-THC	0.0076	0.0227	ND	ND
Δ9-THCA	0.0084	0.0251	ND	ND
Δ9-THCP	0.0067	0.02	0.124	1.24
Δ9-THCV	0.0069	0.0206	ND	ND
Δ9-THCVA	0.0062	0.0186	ND	ND
9R-HHCP	0.0067	0.02	80.0	800
9S-HHCP	0.0067	0.02	14.0	140
Total Δ9-THC			ND	ND
Total CBD			ND	ND
Total			95.8	958

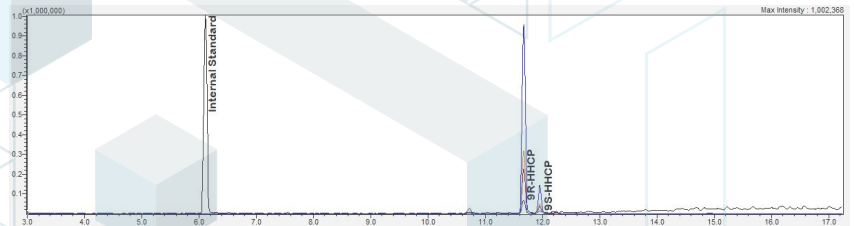

ND = Not Detected; NT = Not Tested; LOD = Limit of Detection; LOQ = Limit of Quantitation; RL = Reporting Limit; Δ = Delta; Total Δ9-THC = Δ9-THCA * 0.877 + Δ9-THC; Total CBD = CBDA * 0.877 + CBD;



 Generated By: Ryan Bellone
 Commercial Director
 Date: 07/22/2022



 Tested By: Scott Caudill
 Senior Scientist
 Date: 07/21/2022

 ISO/IEC 17025:2017 Accredited
 Accreditation #108651
