

Lab name: SRI Instruments
 Client: Valued Customer
 Client ID: N2024
 Analysis date: 11/13/2020 15:46:15
 Method: 1ul syringe injection
 Description: FID Detector
 Column: 15MXT500 .25mic .53mm
 Carrier: H2 from Bihg
 Integration: Peak sens=95.0 Base sens=60.0 Min area= 50.00 Standard= 4.000 Sample=35.000 Tangents=off
 Data file: Ile dist02.CHR ()
 Sample: RUN1
 Comments: TYPE YOUR COMMENTS HERE

Temperature program:

Init temp Hold Ramp Final temp

Events:

Time Event

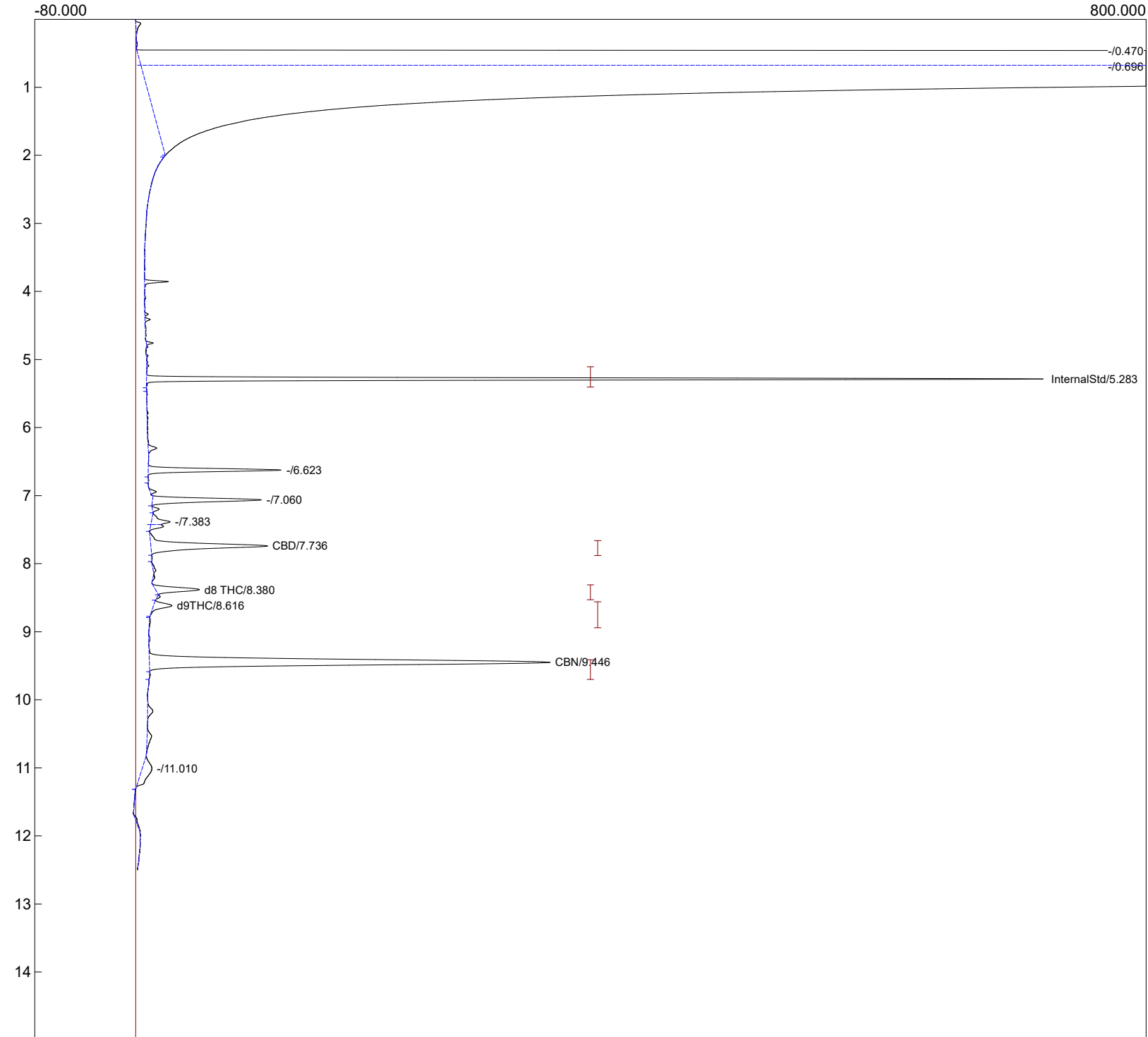

Component	Retention	Area	Internal	Units	Calc3	Height	External
InternalStd	5.283	1532.1064	100.0000		0.0000	712.503	0.0000
CBD	7.736	471.7912	8.0295	%	0.0000	92.406	0.0000

8 THC	8.380	144.9472	2.3802	0.0000	34.801	0.0000
d9THC	8.616	70.2177	1.1531 %	0.0000	14.567	0.0000
CBN	9.446	1768.4452	24.2030 %	0.0000	317.385	0.0000
		3987.5077	135.7658	0.0000		0.0000