

**Vivimu**

6101 Long Prairie Rd  
 Flower Mound, TX 75028  
 brendan@mcnutraceuticals.com  
 734-812-3165

Sample: 10-17-2022-26046

Sample Received: 10/17/2022;  
 Report Created: 10/18/2022; Expires: 10/18/2023

JA-101322 THCa Diamonds  
 Concentrate & Extracts , Diamonds

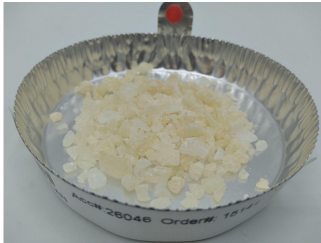

**ND%**  
 Total THC

**ND%**  
 Δ-9 THC

**99.898 %**  
 Total Cannabinoids

**99.586 %**  
 Total CBD

**Cannabinoids**

Complete

(Testing Method:HPLC, CON-P-3000)  
 Date Tested: 10/17/2022

| Analyte                                       | LOD    | LOQ    | Mass   | Mass    |
|---|--------|--------|--------|---------|
|   | %      | %      | %      | mg/g    |
| Δ-8-Tetrahydrocannabinol (Δ-8 THC)            | 0.1000 | 0.1500 | ND     | ND      |
| Δ-9-Tetrahydrocannabinol (Δ-9 THC)            | 0.1000 | 0.1500 | ND     | ND      |
| Δ-9-Tetrahydrocannabinolic Acid (THCA-A)      | 0.1000 | 0.1500 | ND     | ND      |
| Δ-9-Tetrahydrocannabinophorol (Δ-9-THCP)      | 0.1000 | 0.1500 | ND     | ND      |
| Δ-9-Tetrahydrocannabivarin (Δ-9-THCV)         | 0.1000 | 0.1500 | ND     | ND      |
| Δ-9-Tetrahydrocannabivarinic Acid (Δ-9-THCVA) | 0.1000 | 0.1500 | ND     | ND      |
| R-Δ-10-Tetrahydrocannabinol (R-Δ-10-THC)      | 0.1000 | 0.1500 | ND     | ND      |
| S-Δ-10-Tetrahydrocannabinol (S-Δ-10-THC)      | 0.1000 | 0.1500 | ND     | ND      |
| 9R-Hexahydrocannabinol (9R-HHC)               | 0.1000 | 0.1500 | ND     | ND      |
| 9S-Hexahydrocannabinol (9S-HHC)               | 0.1000 | 0.1500 | ND     | ND      |
| Tetrahydrocannabinol Acetate (THCO)           | 0.1000 | 0.1500 | ND     | ND      |
| Cannabidivarin (CBDV)                         | 0.1000 | 0.1500 | 0.312  | 3.120   |
| Cannabidivarinic Acid (CBDVA)                 | 0.1000 | 0.1500 | ND     | ND      |
| Cannabidiol (CBD)                             | 0.1000 | 0.1500 | 99.586 | 995.860 |
| Cannabidiolic Acid (CBDA)                     | 0.1000 | 0.1500 | ND     | ND      |
| Cannabigerol (CBG)                            | 0.1000 | 0.1500 | ND     | ND      |
| Cannabigerolic Acid (CBGA)                    | 0.1000 | 0.1500 | ND     | ND      |
| Cannabinol (CBN)                              | 0.1000 | 0.1500 | ND     | ND      |
| Cannabinolic Acid (CBNA)                      | 0.1000 | 0.1500 | ND     | ND      |
| Cannabichromene (CBC)                         | 0.1000 | 0.1500 | ND     | ND      |
| Cannabichromenic Acid (CBCA)                  | 0.1000 | 0.1500 | ND     | ND      |
| <b>Total</b>                                  |        |        | 99.898 | 998.980 |

Total THC = THCa \* 0.877 + Δ9-THC; Total CBD = CBDa \* 0.877 + CBD; LOQ = Limit of Quantitation; ND = Not Detected.

Total THC Measurement of Uncertainty: ± 0.040%  
 Total CBD Measurement of Uncertainty: ± 2.000%  
 THCO potency analysis does not designate quantitative specificity of Δ-8-THCO and Δ-9-THCO isomers



New Bloom Labs  
 6121 Heritage Park Drive, A500  
 Chattanooga, TN 37416  
 (844) 837-8223  
 TN DEA#: RN0563975

*Natalie Siracusa*  
 Natalie Siracusa  
 Laboratory Director

New Bloom Labs  
 10606 Shady Trail, 105  
 Dallas, TX 75520  
 (844) 837-8223  
 TX DEA#: RN0594653

Powered by  
 reLIMS  
 info@relims.com