

SUMMARY OF ANALYSIS (SAMPLE ID: SA26499)

Testing Location: Arkansas 232 S. Broadview St. Greenbrier, AR 72058 ADH License: 113	Customer ID: 4215	Order ID: OR8257 Lot Number: 1003 Batch Number: Not Entered	Sample Type: Primary Matrix: Industrial Hemp Mass: 5g Date Collected: 05/04/2020 Date Received: 05/04/2020 Date Completed: 05/06/2020
Cultivar (Strain) or Sample Description: 4215			

*This page is simply a summary of the analysis performed. For analytical details, please consult the individual Certificate(s) of Analysis for each of the specific test(s) performed.

*For Oklahoma, with the new OMMA rules to be effective April 1, 2020, limits on moisture are proposed at 15% and water activity at 0.65aw.

Moisture Content (%) Not Tested	PASS/FAIL N/A	Water Activity (aw) Not Tested	PASS/FAIL N/A
---	-------------------------	--	-------------------------

Cannabinoids (Top 3)	(%)	mg/g
CBD	71.5	715
CBDa	6.62	66
CBC	3.02	30
TOTAL CBD	77.3	773
TOTAL THC	1.8	18
TOTAL CANNABINOIDS	85.7	857

Contaminants	PASS/FAIL
Heavy Metals:	PASS
Microbiology:	PASS
Pesticides:	PASS
Residual Solvents:	PASS
Visual Inspection:	PASS



Scan the QR code to verify results.

This information is provided as a service and makes no claims of efficacy and/or safety of this product.

Results are applicable only for the sample(s) analyzed and for the specific analysis conducted.

This report is for informational purposes only and should not be used to diagnose, treat, or prevent any medical-related symptoms.

The statements and results herein have not been approved and/or endorsed by the FDA.

REPORT OF LABORATORY ANALYSIS

This report shall not be reproduced, except in full, without the written consent of Felling Analytical Services and Technology (F.A.S.T.), LLC

Kyle W. Felling
Kyle W. Felling, Ph.D.
Laboratory Director

CERTIFICATE OF ANALYSIS (SAMPLE ID: SA26499)

Testing Location: Arkansas 232 S. Broadview St. Greenbrier, AR 72058 ADH License: 113	Customer ID: 4215	Order ID: OR8257 Lot Number: 1003 Batch Number: Not Entered	Sample Type: Primary Matrix: Industrial Hemp Mass: 5g Date Collected: 05/04/2020 Date Received: 05/04/2020
Cultivar (Strain) or Sample Description: 4215			Date Completed: 05/06/2020

CANNABINOID (POTENCY) PROFILE

Analysis Date/Time: 05/04/2020 1325
Analyst: PW

Method: HPLC/DAD
Instrument: Agilent 1100

Moisture Content (%): -
Water Activity (aw): -

Cannabinoid	Result (%)	Result (mg/g)	Reporting Limit (mg/g)	Result (mg/mL)	Per Unit (mg)
CBD	71.5	715	0.498	-	715
CBDa	6.62	66.2	0.498	-	66
CBDv	0.384	3.84	0.498	-	4
Δ9-THC	1.8	18	0.498	-	18
Δ8-THC	-	-	0.498	-	-
THCa	-	-	0.498	-	-
THCv	-	-	0.498	-	-
CBC	3.02	30.2	0.498	-	30
CBG	2.43	24.3	0.498	-	24
CBGa	-	-	0.498	-	-
CBN	-	-	0.498	-	-
TOTAL	85.7	857			857
TOTAL THC	1.8	18			18
TOTAL CBD	77.3	773			773

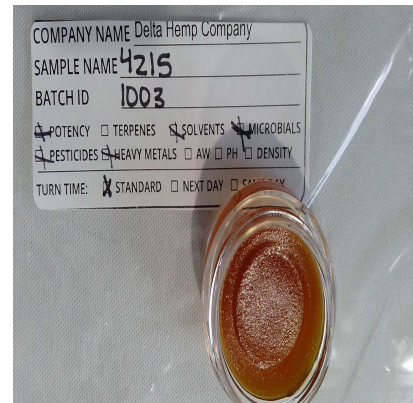

UNIT MASS (g): 1

"-" Not detected above RL.

Cannabinoid Distribution (% of Total Cannabinoids)

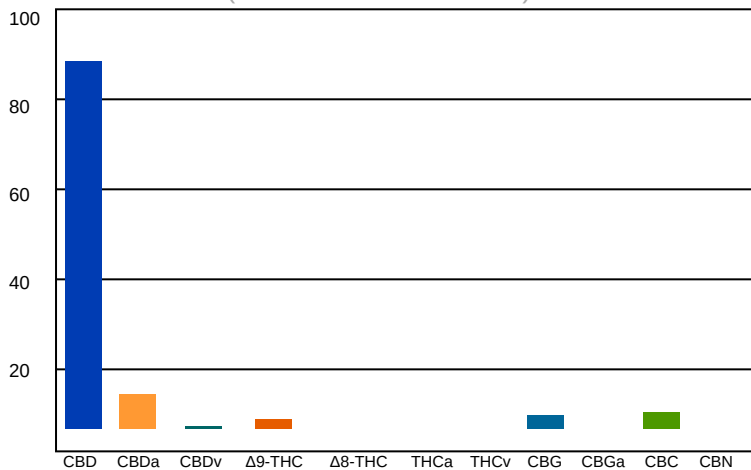

Deviations from standard operating procedure: None

Recoveries for all analyte standards: 90-110%
Replicate Uncertainties: <5% RSD, <20% RPD
Sample/Reagent Blanks: <RL for all analytes

Values for plant matter are adjusted for moisture content.

Total THC = (THCa x 0.877) + Δ9-THC
Total CBD = (CBDa x 0.877) + CBD

Percentage results are reported by mass.
mg/g results are reported as mass component per mass material.

Abbreviations: UV - Ultraviolet, HPLC - High Pressure Liquid Chromatography, RL - Reporting Limit, RPD - Relative Percent Difference, RSD - Relative Standard Deviation

This information is provided as a service and makes no claims of efficacy and/or safety of this product. Results are applicable only for the sample(s) analyzed and for the specific analysis conducted. This report is for informational purposes only and should not be used to diagnose, treat, or prevent any medical-related symptoms. The statements and results herein have not been approved and/or endorsed by the FDA.

REPORT OF LABORATORY ANALYSIS

This report shall not be reproduced, except in full, without the written consent of Felling Analytical Services and Technology (F.A.S.T.), LLC

Kyle W. Felling
Kyle W. Felling, Ph.D.
Laboratory Director

SUMMARY OF ANALYSIS (SAMPLE ID: SA26499)

Testing Location: Arkansas 232 S. Broadview St. Greenbrier, AR 72058 ADH License: 113	Customer ID: 4215	Order ID: OR8257 Lot Number: 1003 Batch Number: Not Entered	Sample Type: Primary Matrix: Industrial Hemp Mass: 5g Date Collected: 05/04/2020 Date Received: 05/04/2020
Cultivar (Strain) or Sample Description: 4215			Date Completed: 05/06/2020

RESIDUAL SOLVENT PROFILE

Analysis Date/Time: 05/04/2020 1325
Analyst: PW

Method: USP <467>
Instrument: Agilent 6890

Deviations from SOP:
None

Solvent	Result (µg/g)	Action Level (µg/g)	Solvent	Result (µg/g)	Action Level (µg/g)
Acetone (67-64-1)	-	1000	n-Heptane (142-82-5)	-	1000
Acetonitrile (75-5-8)	-	410	n-Hexane (110-54-3)	-	60
Benzene (71-43-2)	-	2	Isobutane (75-28-5)	-	1000
n-Butane (106-97-2)	-	1000	Isopropanol (67-63-0)	-	1000
1-Butanol (71-36-3)	-	5000	Isopropyl acetate (108-21-4)	-	5000
2-Butanol (78-92-2)	-	5000	Isopropyl benzene (98-82-8)	-	70
2-Butanone (78-93-3)	-	5000	Methanol (67-56-1)	-	3000
Cyclohexane (110-82-7)	-	3880	2-Methylbutane (78-78-4)	-	5000
1,2-Dimethoxyethane (110-71-4)	-	100	Methylene chloride (75-9-2)	-	600
N,N-Dimethylacetamide (127-19-5)	-	1090	2-Methylpentane (107-83-5)	-	290
2,2-Dimethylbutane (75-83-2)	-	290	3-Methylpentane (96-10-0)	-	290
2,3-Dimethylbutane (79-29-8)	-	290	n-Pentane (109-66-0)	-	1000
N,N-Dimethylformamide (68-12-2)	-	880	1-Pentanol (71-41-0)	-	5000
Dimethylsulfoxide (67-68-5)	-	5000	n-Propane (74-98-6)	-	1000
1,4-Dioxane (123-91-1)	-	380	1-Propanol (71-23-8)	-	5000
Ethanol (64-17-5)	-	5000	Pyridine (110-86-1)	-	200
2-Ethoxyethanol (110-80-5)	-	160	Tetrahydrofuran (109-99-9)	-	720
Ethyl ether (60-29-7)	-	5000	Tetramethylene sulfone (126-33-0)	-	160
Ethyl acetate (141-78-6)	-	5000	Toluene (108-88-3)	-	180
Ethyl benzene (100-41-4)	-	217	o-Xylene (95-47-6)	-	430
Ethylene glycol (107-21-1)	-	620	m,p-Xylene (108-38-3 or 106-42-3)	-	430
Ethylene oxide (75-21-8)	-	50	Xylenes* (1330-20-7)	-	430

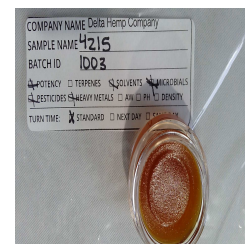

Color Key

RESULT < 1/2 AL
1/2 AL < RESULT < AL
RESULT > AL

Reporting Limit (µg/g)
1/2 of AL

"-" not detected above reporting limit

"*" - o,m,p-Xylene and Ethylbenzene

Solvent	Synonym(s)	Solvent	Synonym(s)	Solvent	Synonym(s)
Acetonitrile	Methyl Cyanide, ACN	2-Ethoxyethanol	Cellosolve, Ethyl glycol	Methanol	Methyl alcohol
1-Butanol	n-Butanol, Butyl Alcohol	Ethyl ether	Diethyl ether, Ether	2-Methylbutane	Isopentane
2-Butanol	sec-Butyl alcohol	Ethyl acetate	EtOAc	Methylene chloride	Dichloromethane
2-Butanone	Methyl ethyl ketone, MEK	Ethyl benzene	Phenylethane	2-Methylpentane	Isohexane
1,2-Dimethoxyethane	Monoglyme	Ethylene glycol	1,2-Ethanediol	1-Pentanol	n-Amyl alcohol
2,3-Dimethylbutane	Neohexane	Ethylene oxide	Oxirane	1-Propanol	Propyl alcohol
2,3-Dimethylbutane	Diisopropyl	Isobutane	2-Methylpropane	Tetrahydrofuran	THF
N,N-Dimethylformamide	DMF	Isopropanol	2-Propanol, IPA	Tetramethylene sulfone	Sulfolane
Dimethylsulfoxide	DMSO	Isopropyl Acetate	Acetic acid isopropyl ester	Xylene	Dimethylbenzene

Abbreviations: HS-Headspace, GC-Gas Chromatography, MS-Mass Spectrometry, RL-Reporting Limit, AL-Action Level
CAS-Chemical Abstract Services

Disclaimer: This information is provided as a service and makes no claims of efficacy and/or safety of this product. Results are applicable only for the sample(s) analyzed and for the specific analysis conducted. This report is for informational purposes only and should not be used to diagnose, treat, or prevent any medical-related symptoms. The statements and results herein have not been approved and/or endorsed by the FDA.

REPORT OF LABORATORY ANALYSIS

This report shall not be reproduced, except in full, without the written consent of
Felling Analytical Services and Technology (F.A.S.T.), LLC

Kyle W. Felling
Kyle W. Felling, Ph.D.
Laboratory Director

SUMMARY OF ANALYSIS (SAMPLE ID: SA26499)

Testing Location: Arkansas 232 S. Broadview St. Greenbrier, AR 72058 ADH License: 113	Customer ID:	Order ID: OR8257 Lot Number: 1003 Batch Number: Not Entered	Sample Type: Primary Matrix: Industrial Hemp Mass: 5g Date Collected: 05/04/2020 Date Received: 05/04/2020
Cultivar (Strain) or Sample Description: 4215			Date Completed: 05/06/2020

PESTICIDES PROFILE

Analysis Date/Time: 05/04/2020 1325
Analyst: DJ

Method: LC/MS/MS
Instrument: Waters Acquity/TQD

Deviations from SOP:
None

Pesticide	Result (µg/g)	Action Level (µg/g)	Pesticide	Result (µg/g)	Action Level (µg/g)
Abamectin (71751-41-2)	-	0.5	Imazalil (35554-44-0)	-	0.2
Acephate (30560-19-1)	-	0.4	Imidacloprid (138261-41-3)	-	0.4
Acequinocyl (57960-19-7)	-	2	Kresoxim-methyl* (143390-89-0)	-	0.4
Acetamiprid (135410-20-7)	-	0.2	Malathion (121-75-5)	-	0.2
Aldicarb (116-06-3)	-	0.4	Metalaxyl* (57837-19-1)	-	0.2
Azoxystrobin (131860-33-8)	-	0.2	Methiocarb (2032-65-7)	-	0.2
Bifenazate* (149877-41-8)	-	0.2	Methomyl (16752-77-5)	-	0.4
Bifenthrin* (82657-04-3)	-	0.2	Methyl parathion* (298-0-0)	-	0.2
Boscalid* (188425-85-6)	-	0.4	MGK 264* (113-48-4)	-	0.2
Carbaryl (63-25-2)	-	0.2	Myclobutanil (88671-89-0)	-	0.2
Carbofuran (1563-66-2)	-	0.2	Naled (300-76-5)	-	0.5
Chlorantraniliprole (800008-45-7)	-	0.2	Oxamyl (23135-22-0)	-	1
Chlorfenapyr* (122453-73-0)	-	1	Paclobutrazol* (76738-62-0)	-	0.4
Chlorpyrifos* (2921-88-2)	-	0.2	Permethrins* (52645-53-1)	-	0.2
Clofentezine (74115-24-5)	-	0.2	Phosmet* (732-11-6)	-	0.2
Cyfluthrin* (68359-37-5)	-	1	Piperonyl butoxide* (51-03-6)	-	2
Cypermethrin* (52315-07-8)	-	1	Prallethrin* (2331-36-9)	-	0.2
Daminozide (1596-84-5)	-	1	Propiconazole (60207-90-1)	-	0.4
DDVP (62-73-7)	-	0.1	Propoxur* (114-26-1)	-	0.2
Diazinon* (333-41-5)	-	0.2	Pyrethrins* (8003-34-7)	-	1
Dimethoate (60-51-5)	-	0.2	Pyridaben* (96489-71-3)	-	0.2
Ethoprophos* (13194-48-4)	-	0.2	Spinosad A (168316-95-8)	-	0.2
Etofenprox (80844-07-1)	-	0.4	Spinosad D (168316-95-8)	-	0.2
Etoxazole (153233-91-1)	-	0.2	Spiromesifen (283594-90-1)	-	0.2
Fenoxycarb (72490-01-8)	-	0.2	Spirotetramat (203313-25-1)	-	0.2
(E)-Fenpyroximate (134098-61-6)	-	0.4	Spiroxamine (118134-30-8)	-	0.4
Fipronil* (120068-37-3)	-	0.4	Tebuconazole (80443-41-0)	-	0.4
Fonicamid (158062-67-0)	-	1	Thiacloprid (111988-49-9)	-	0.2
Fludioxinil (131341-86-1)	-	0.4	Thiamethoxam (153719-23-4)	-	0.2
Hexythiazox (78587-05-0)	-	1	Trifloxystrobin* (141517-21-7)	-	0.2



Color Key

RESULT < 1/2 AL
1/2 AL < RESULT < AL
RESULT > AL

Reporting Limit (µg/g)

1/2 of AL

"-" not detected above reporting limit

"*" analyzed by GC/MS (all others analyzed by LC/MS/MS)

Permethrins measured as the cumulative residue of the *cis*- and *trans*-permethrin isomers.

Pyrethrin measured as the cumulative residue of pyrethrin I, cinerin I, and jasmolin I.

Abbreviations: LC - Liquid Chromatography, GC - Gas Chromatography, MS - Mass Spectrometry, RL - Reporting Limit, AL - Action Level, CAS - Chemical Abstract Services

Pesticide	Synonym(s)	Pesticide	Synonym(s)	Pesticide	Synonym(s)
Cyfluthrin	Baythroid	Myclobutanil	Systhane	Propiconazole	Tilt
DDVP	Dichlorvos	Naled	Dibrom	Propoxur	Baygon
Ethoprophos	Prophos	Phosmet	Imidan		

Disclaimer: This information is provided as a service and makes no claims of efficacy and/or safety of this product. Results are applicable only for the sample(s) analyzed and for the specific analysis conducted. This report is for informational purposes only and should not be used to diagnose, treat, or prevent any medical-related symptoms. The statements and results herein have not been approved and/or endorsed by the FDA.

REPORT OF LABORATORY ANALYSIS

This report shall not be reproduced, except in full, without the written consent of Felling Analytical Services and Technology (F.A.S.T.), LLC

Kyle W. Felling
Kyle W. Felling, Ph.D.
Laboratory Director

SUMMARY OF ANALYSIS (SAMPLE ID: SA26499)

Testing Location: Arkansas 232 S. Broadview St. Greenbrier, AR 72058 ADH License: 113	Customer ID:	Order ID: OR8257 Lot Number: 1003 Batch Number: Not Entered	Sample Type: Primary Matrix: Industrial Hemp Mass: 5g Date Collected: 05/04/2020 Date Received: 05/04/2020
Cultivar (Strain) or Sample Description: 4215			Date Completed: 05/06/2020

HEAVY METAL PROFILE

Analysis Date/Time: 05/04/2020 1325
Analyst: CC

Method: ICP/MS
Instrument: PerkinElmer Elan 9000

Deviations from SOP:
None

<u>Heavy Metal</u>	<u>Result (µg/kg)</u>	<u>Action Level (µg/kg)</u>
Arsenic (As)	-	400
Cadmium (Cd)	-	400
Lead (Pb)	-	1000
Mercury (Hg)	-	200

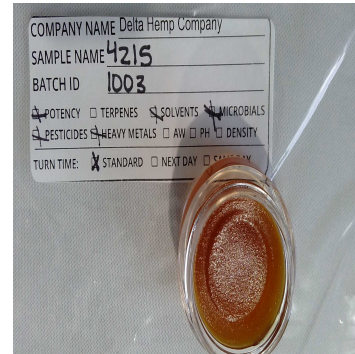

Abbreviations: ICP - Inductively-Coupled Plasma, OES - Optical Emission Spectroscopy, MS - Mass Spectroscopy, RL - Reporting Limit, AL - Action Level

Color Key

RESULT < 1/2 AL
1/2 AL < RESULT < AL
RESULT > AL

Reporting Limit (µg/kg)
50

"-" not detected above reporting limit

Disclaimer: This information is provided as a service and makes no claims of efficacy and/or safety of this product. Results are applicable only for the sample(s) analyzed and for the specific analysis conducted. This report is for informational purposes only and should not be used to diagnose, treat, or prevent any medical-related symptoms. The statements and results herein have not been approved and/or endorsed by the FDA.

REPORT OF LABORATORY ANALYSIS

This report shall not be reproduced, except in full, without the written consent of Felling Analytical Services and Technology (F.A.S.T.), LLC

Kyle W. Felling
Kyle W. Felling, Ph.D.
Laboratory Director

SUMMARY OF ANALYSIS (SAMPLE ID: SA26499)

Testing Location: Arkansas 232 S. Broadview St. Greenbrier, AR 72058 ADH License: 113	Customer ID:	Order ID: OR8257 Lot Number: 1003 Batch Number: Not Entered	Sample Type: Primary Matrix: Industrial Hemp Mass: 5g Date Collected: 05/04/2020 Date Received: 05/04/2020
Cultivar (Strain) or Sample Description: 4215			Date Completed: 05/06/2020

MICROBIOLOGICAL PROFILE

Analysis Date/Time: 05/04/2020 1325 **Method:** Hardy Diagnostics CompactDry **Deviations from SOP:**
Analyst: DJ **Instrument:** Thermo Incubator None

<u>Bacteria/Microbe</u>	<u>Result (CFU/g)</u>	<u>Action Level (CFU/g)</u>
Aerobic Plate Count, Total	Absent	2e+06
Coliforms, Total	Absent	2e+06
Escherichia Coli (E. Coli)	Absent	1
Mold	Absent	10000
Yeast	Absent	10000
Salmonella spp.	Absent	1

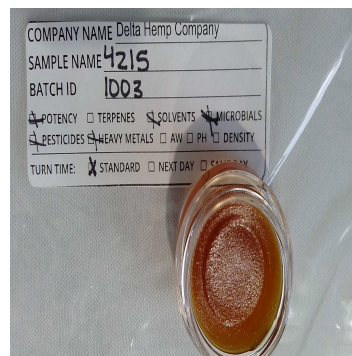

Abbreviations: EC - Escherichia Coli, CFU - Colony-Forming Unit, RL - Reporting Limit, AL - Action Level, TNTC - Too Numerous To Count, NT - Not Tested
Absent - Not Detected Above RL, Present - Detected Above RL

Color Key

RESULT < 1/2 AL
1/2 AL < RESULT < AL
RESULT > AL

Reporting Limit (CFU/g)

1

"-" not detected above reporting limit

Disclaimer: This information is provided as a service and makes no claims of efficacy and/or safety of this product. Results are applicable only for the sample(s) analyzed and for the specific analysis conducted. This report is for informational purposes only and should not be used to diagnose, treat, or prevent any medical-related symptoms. The statements and results herein have not been approved and/or endorsed by the FDA.

REPORT OF LABORATORY ANALYSIS

This report shall not be reproduced, except in full, without the written consent of Felling Analytical Services and Technology (F.A.S.T.), LLC

Kyle W. Felling
Kyle W. Felling, Ph.D.
Laboratory Director

www.FASTLaboratories.com

