

True Terpenes Viscosity batch number: 19013009

Primary compounds:

- 4.97% Appears to be mineral oil
- 3.48% Appears to be mineral oil
- 3.16% Appears to be mineral oil

Components breakdown:

- Monoterpenols 0.0%
- Sesquiterpenols 0.0%
- Monoterpenes 0.0%
- Sesquiterpenes 0.0%
- Phenols 0.0%
- Ketones 0.0%
- Aldehydes 0.0%
- Esters 0.0%
- Other 100%

Chromatogram:

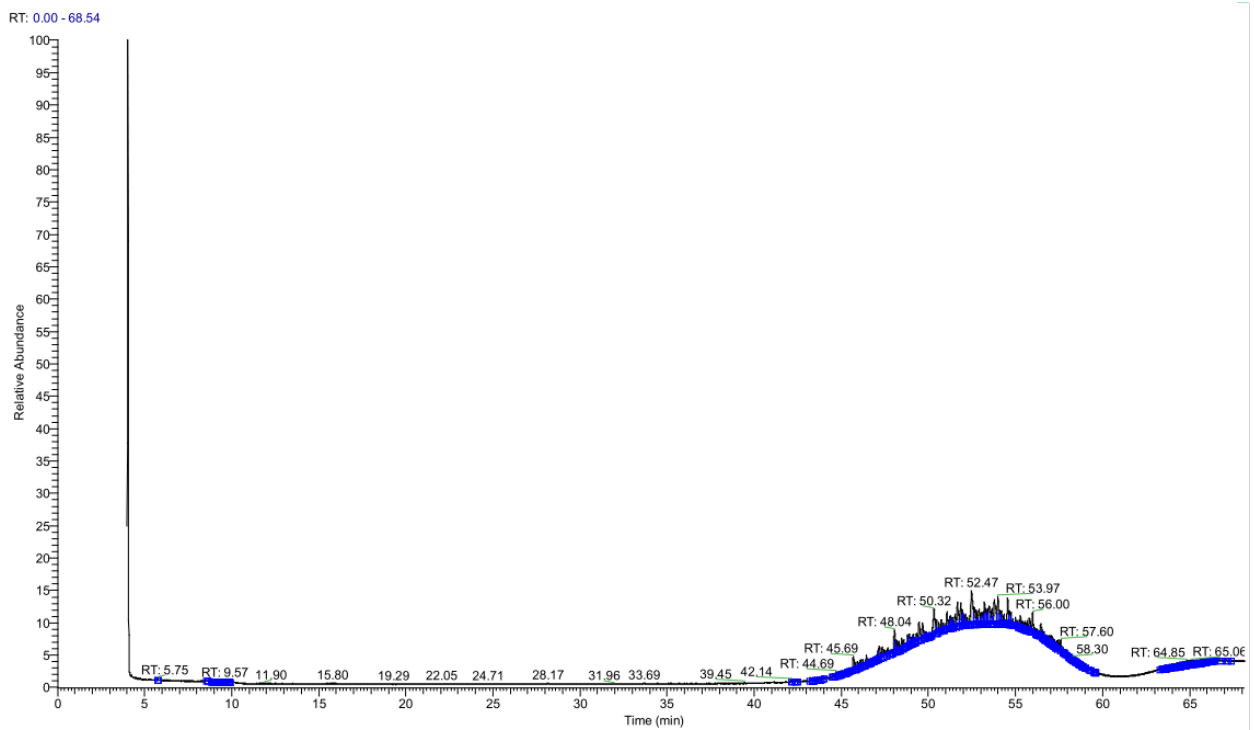

| Number | RT | Area | Component |
|--------|-------|-------|--------------------------------|
| 1 | 45.69 | 1.37% | UK (Appears to be mineral oil) |
| 2 | 47.19 | 1.26% | UK (Appears to be mineral oil) |
| 3 | 47.34 | 1.12% | UK (Appears to be mineral oil) |
| 4 | 48.04 | 1.93% | UK (Appears to be mineral oil) |
| 5 | 49.46 | 1.79% | UK (Appears to be mineral oil) |
| 6 | 49.66 | 1.72% | UK (Appears to be mineral oil) |

| | | | |
|----|-------|-------|--------------------------------|
| 7 | 50.32 | 3.48% | UK (Appears to be mineral oil) |
| 8 | 51.07 | 1.73% | UK (Appears to be mineral oil) |
| 9 | 51.54 | 1.39% | UK (Appears to be mineral oil) |
| 10 | 51.67 | 2.58% | UK (Appears to be mineral oil) |
| 11 | 51.86 | 1.93% | UK (Appears to be mineral oil) |
| 12 | 52.47 | 4.97% | UK (Appears to be mineral oil) |
| 13 | 52.66 | 1.20% | UK (Appears to be mineral oil) |
| 14 | 52.76 | 0.94% | UK (Appears to be mineral oil) |
| 15 | 52.93 | 1.67% | UK (Appears to be mineral oil) |
| 16 | 53.12 | 0.91% | UK (Appears to be mineral oil) |
| 17 | 53.22 | 1.82% | UK (Appears to be mineral oil) |
| 18 | 53.30 | 1.01% | UK (Appears to be mineral oil) |
| 19 | 53.48 | 1.93% | UK (Appears to be mineral oil) |
| 20 | 53.65 | 1.25% | UK (Appears to be mineral oil) |
| 21 | 53.79 | 3.16% | UK (Appears to be mineral oil) |
| 22 | 53.97 | 2.83% | UK (Appears to be mineral oil) |
| 23 | 54.54 | 2.20% | UK (Appears to be mineral oil) |
| 24 | 55.80 | 1.22% | UK (Appears to be mineral oil) |
| 25 | 56.00 | 2.11% | UK (Appears to be mineral oil) |
| 26 | 56.46 | 1.00% | UK (Appears to be mineral oil) |
| 27 | 57.48 | 0.96% | UK (Appears to be mineral oil) |